



Site for Ref

parapet wall 2'6" ht
weathering course

R.C.C roof Slab
1:2:4 mix
B.W in 2m 1:5
for structure

plinth beam
G.L.

Planning Permit No. A/717/87
APPROVED
SUBJECT TO THE CONDITIONS IN
THIS OFFICE LETTER
No. A/370/87 Date 4-8-87
FOR MEMBER SECRETARY
MADRAS METROPOLITAN
DEVELOPMENT AUTHORITY
MADRAS-600 008.

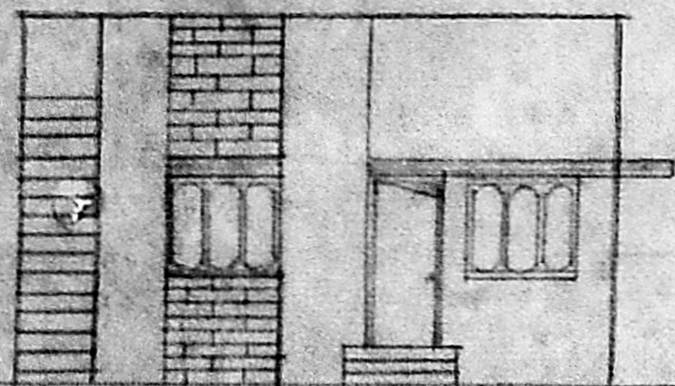

Elevation

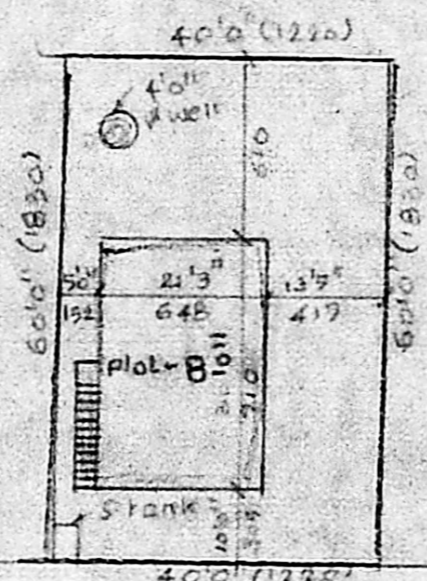

30'0" wide road

site plan (scale 1"=24'0")

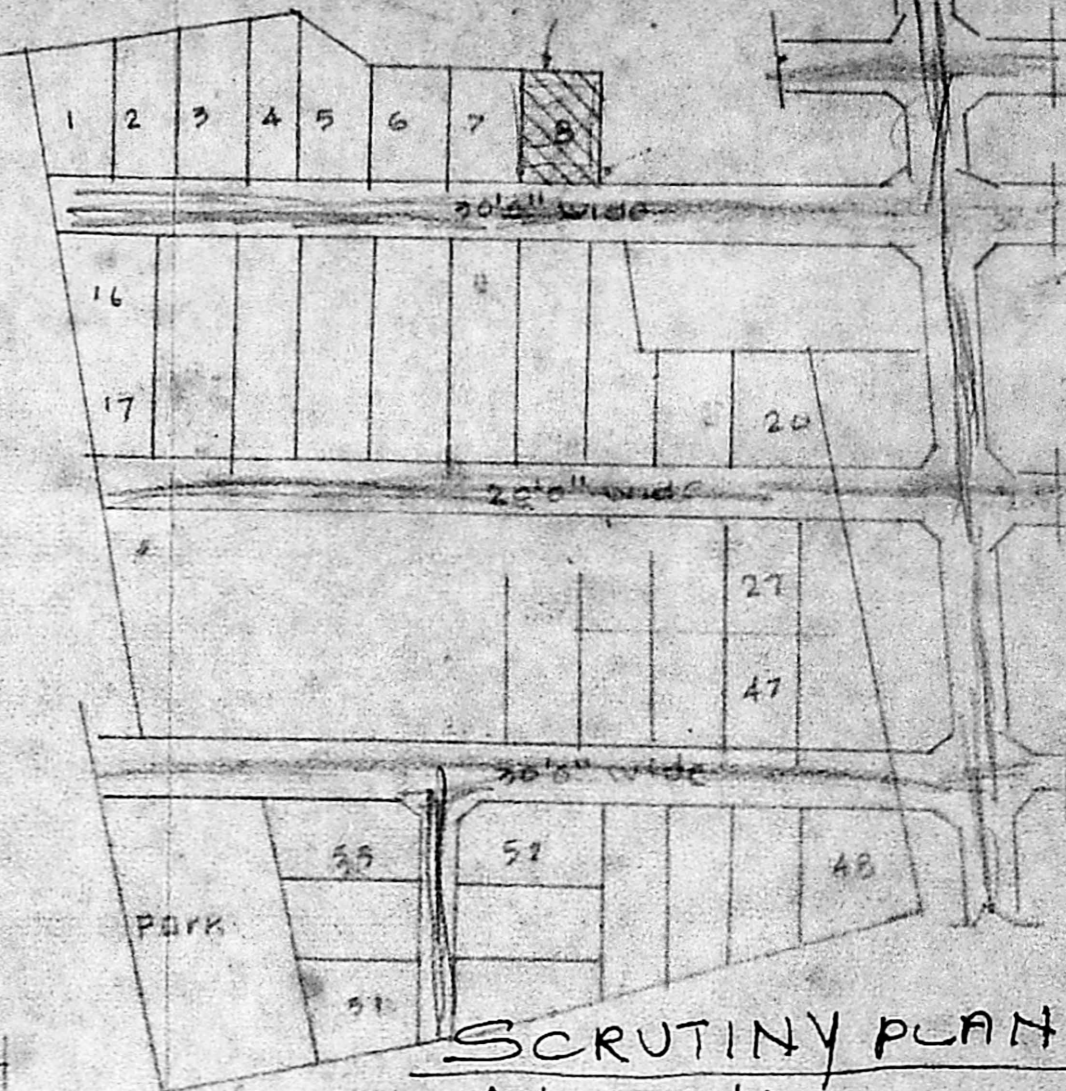

SCRUTINY PLAN

A/21214/92.
Key Plan (nts)

26/10

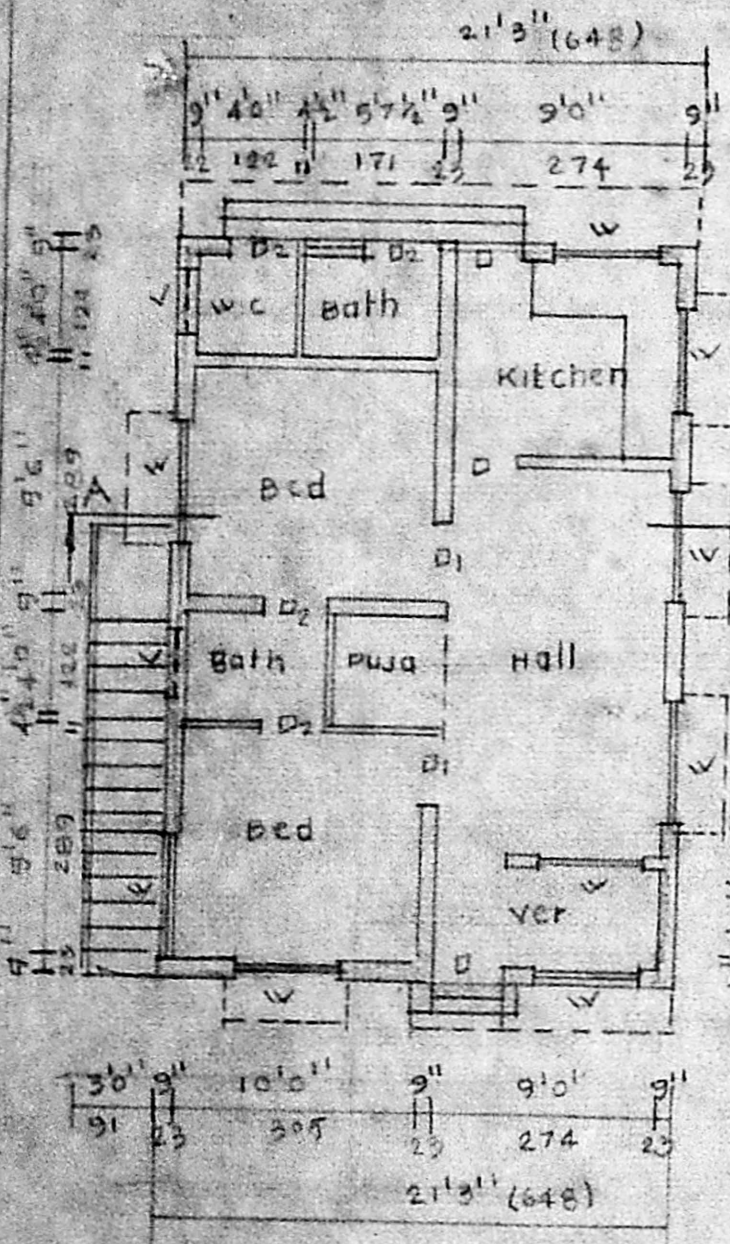

Ground floor plan

Planning Permit No. A/1908/92
RENEWED
SUBJECT TO THE CONDITIONS IN
THIS OFFICE LETTER
No. A/21214/92 Date 12-9-92
FOR MEMBER SECRETARY
MADRAS METROPOLITAN
DEVELOPMENT AUTHORITY
MADRAS-600 008.

9/12/92

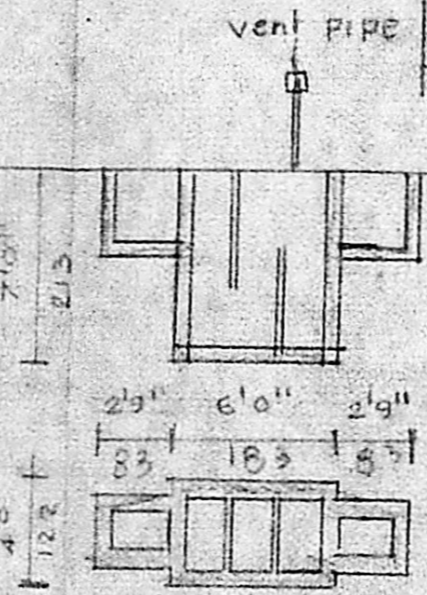

details of
S tank

details of 4'0" ø
well

Plan showing the proposed dwelling
at plot NO 8. SNO 317/1A Part Bharathi
Nagar maduravoyal village saidapet
Taluk chingleput dist. scale 1"=80'0" (100)
FOR Mrs SYLVIA DAVID

REFERENCE	
DOOR	D 33" x 7'0" (99 x 213)
	D1 3'0" x 6'6" (91 x 198)
	D2 2'6" x 6'6" (76 x 198)
wINDOW	W 4'6" x 4'6" (137 x 137)
ventilator	V 2'0" x 2'0" (61 x 61)

Colour index	
Proposed	
Road	
Boundary	

Sylvia David
owner

PHONE: 4831555
A. ARUNACHALAM, D.C.E.
CORPORATION LICENSED SURVEYOR,
ALANDUR, AMBATTUR, TOWNSHIP, S.S. No. 9
2, Kalaignar Karunanidhi Road,
ALIGNMENT, MADRAS-600 098
Engineer